

Property Information

Address:

7 One-North Gateway #01-17,
One-North Residences, S 138642

Developer:

UOL / Kheng Leong

Size:

775 Sqft

Rental:

\$10 psf, \$7,750 per month (excluding GST)

Power Supply:

3 Phase Electric Power

Contact Person:

Ms Lindsay Koh
Hp: 9843 3633

Description:

One-North Residences is a condominium complex that consists of 405 residential and 20 commercial units and has just been completed.

Buona Vista MRT station is currently the closest station, with the upcoming One North, Circle Line station a mere 5 minute walk away. One-North Residences is also easily accessible via the nearby AYE which leads to the CBD in 15 minutes.

One-North is located near research and digital media buildings and the condominium will attract people working in buildings like Chromos, Helios, and A*Star. Well-known schools such as Anglo-Chinese Junior College, Fairfield Methodist Primary School and INSEAD are also within reasonable walking distance.

Besides being a “science hub” due to the neighbouring Biopolis and Fusionopolis, the One-North area is being developed as a socially integrated community where both expatriates and locals can gather to live, work and relax together, with a focus on social and recreational amenities for the people working and living there.

The commercial unit is set in an enclave within the One-North Residences which is beautifully landscaped amidst lush greenery with a serene and exclusive ambience amidst the urban setting. The site has both the character and setting ideal for developing into a destination lifestyle services or dining spot. The unit also faces a row of former colonial black and white buildings redeveloped into work/play lofts.

Ample sheltered parking is available just behind the unit.

Location Map



Holland Village

© 2009 Singapore Land Authority

www.map.gov.sg

National University
Hospital

AYE

Photos

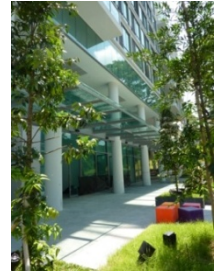

Layout

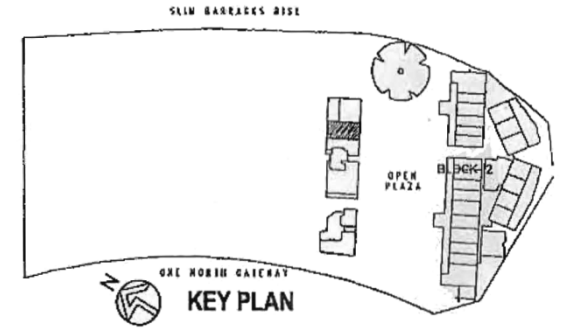
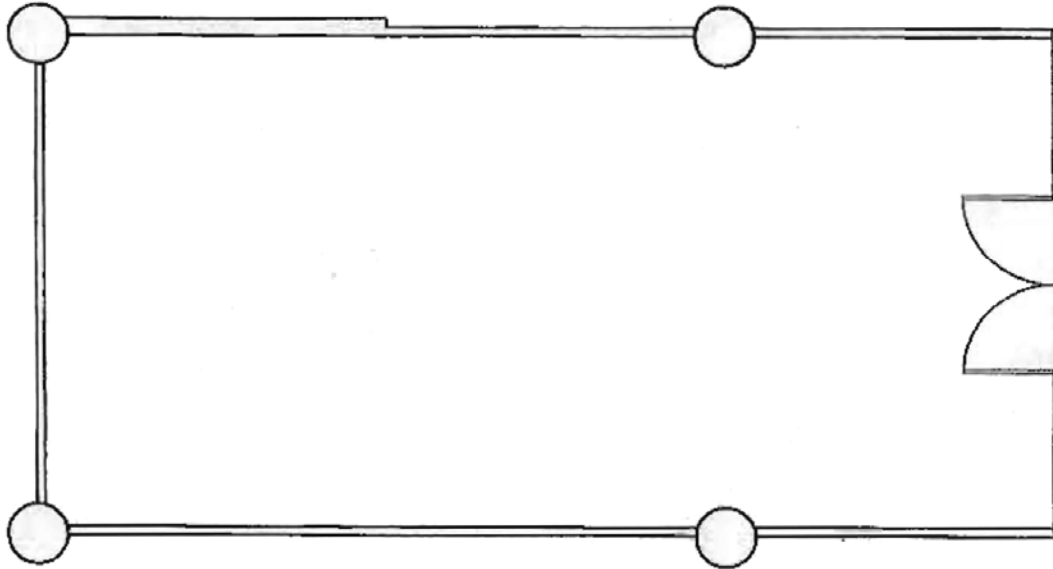

TYPE R4b
72 SQM / 775 SQ FT
UNIT NO.: 01-17